

project
Koncept



cedir.it

Koncept simbolicamente rappresenta il contributo **CEDiR** a favore del recupero e del riciclaggio dei materiali, in perfetta coerenza con la politica aziendale **“Go Green”**. La texture, i giochi di luce, di colore e di forme caratterizzano **Koncept** quale prodotto tecnico, moderno e di facile collocazione.

Koncept is CEDiR symbolic contribution to the recycling of materials in the name of the perfect coherence with the “Go Green” policy of the Company. The texture, the plays of light, of colors and shapes are the features of Koncept, a technical and updated product easy to allocate.

Koncept représente symboliquement la contribution apportée par Cedir à la récupération et au recyclage des matériaux, en cohérence avec la politique “Go Green”. La texture, les jeux de lumière, de couleur et de formes, font de Koncept un produit technique, moderne et de simple placement.

in Zusammenhang mit der Politik „Go green“ unserer Firma stellt Koncept den Cedir-Beitrag zu Wiederverwendung und Recycling dar. Die Textur, die Farb-, Licht- und Formspiele kennzeichnen Koncept als technisches und modernes Produkt, das überall paßt.

КОНСЕРТ, В ИДЕАЛЬНОМ СООТВЕТСТВИИ С ХОЗЯЙСТВЕННОЙ ПОЛИТИКОЙ КОМПАНИИ “GO GREEN”, СИМВОЛИЧЕСКИ ПРЕДСТАВЛЯЕТ ВКЛАД CEDiR ВО ВТОРИЧНОЕ ИСПОЛЬЗОВАНИЕ И ПЕРЕРАБОТКУ МАТЕРИАЛОВ. ТЕКСТУРА, ЭФФЕКТЫ СВЕТА, ЦВЕТА И ФОРМ ХАРАКТЕРИЗУЮТ КОНСЕРТ КАК СОВРЕМЕННЫЙ, ТЕХНОЛОГИЧНЫЙ И ЛЕГКО УСТАНОВЛИВАЕМЫЙ ПРОДУКТ.

Naturale

60x60 | 30x60

Natural
Naturel
Natur
МАТОВЫЙ



perla



grigio



nero



rame



bruno



pavimento: perla naturale cm 30x60

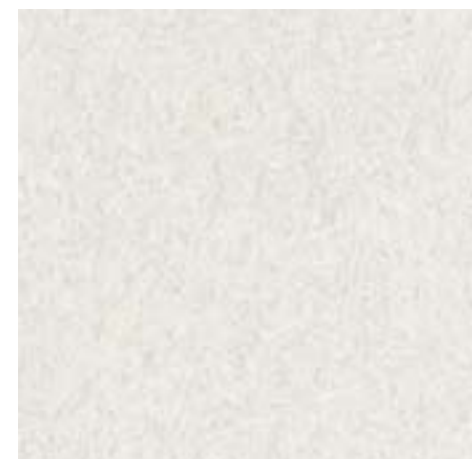

1

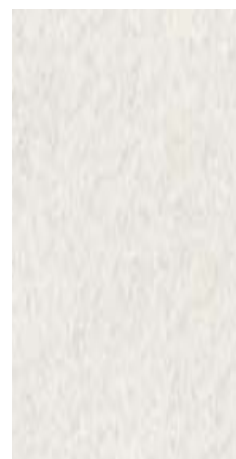

2

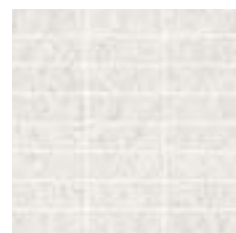

3



4



5



6



7



8

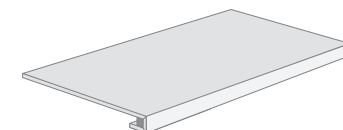

10 (*)

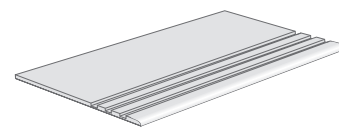

9 (*)

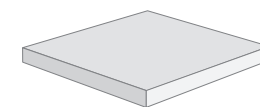

11 (*)

(*) Articoli unicamente a richiesta | Available only by special order | Articles uniquement sur demande
| Nur auf Wunsch gefertigten Artikel | Продукция производится только по заказу



perla

- 1** Koncept perla naturale
KNC10 60
60x60 70
- 2** Koncept perla naturale
KNC10 36
30x60 64-a
- 3** muretto perla naturale
KNC10MURETTO
30x30 43
- 4** muretto 3D perla naturale
KNC10DEC3D
30x30 60
- 5** bacchetta satinata cromo RT
BM0326S 60
1,5x60 25
- 6** ang. New York
STY99A ANG
1,5x1,5 1
- 7** q. round satinato cromo RT
QM0226S 60
1x60 31
- 8** battiscopa perla naturale
KNC10A BATT60
9,5x60 15
- 9** step perla naturale *
KNC10A 36STP
30x60 40
- 10** gradino costa retta perla *
KNC10A GRAD36
30x60xH3 73
- 11** angolo gradino perla *
KNC10A ANG
30x30xH3 74-a



pavimento: grigio naturale cm 60x60 | rivestimento: grigio naturale cm 30x60



rivestimento: muretto 3D grigio naturale



- 1** Koncept grigio naturale
KNC06 60
60x60 70
- 2** Koncept grigio naturale
KNC06 36
30x60 64-a
- 3** muretto grigio naturale
KNC06MURETTO
30x30 43
- 4** muretto 3D grigio naturale
KNC06DEC3D
30x30 60
- 5** bacchetta satinata cromo RT
BM0326S 60
1,5x60 25
- 6** ang. New York
STY99A ANG
1,5x1,5 1
- 7** q. round satinato cromo RT
QM0226S 60
1x60 31
- 8** battiscopa grigio naturale
KNC06A BATT60
9,5x60 15
- 9** step grigio naturale *
KNC06A 36STP
30x60 40
- 10** gradino costa retta grigio *
KNC06A GRAD36
30x60xH3 73
- 11** angolo gradino grigio *
KNC06A ANG
30x30xH3 74-a



1



2



3



4



5

7



8

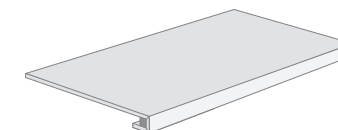

10 (*)

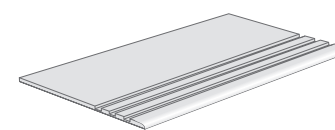

9 (*)

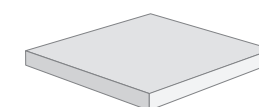

11 (*)

(*) Articoli unicamente a richiesta | Available only by special order | Articles uniquement sur demande
| Nur auf Wunsch gefertigten Artikel | Продукция производится только по заказу



pavimento: nero naturale cm 60x60

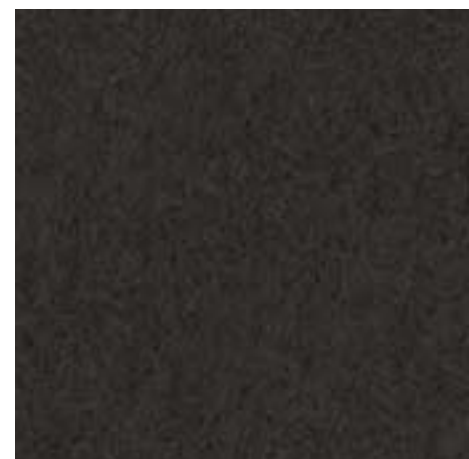

1



2



3



4



5

7

6



8

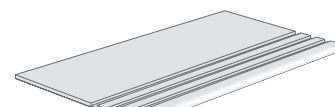

9 (*)



10 (*)

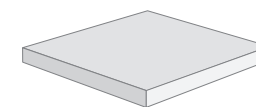

11 (*)

(*) Articoli unicamente a richiesta | Available only by special order | Articles uniquement sur demande
| Nur auf Wunsch gefertigten Artikel | Продукция производится только по заказу

nero

- 1** Koncept nero naturale
KNC09 60
60x60 70
- 2** Koncept nero naturale
KNC09 36
30x60 64-a
- 3** muretto nero naturale
KNC09MURETTO
30x30 43
- 4** muretto 3D nero naturale
KNC09DEC3D
30x30 60
- 5** bacchetta satinata cromo RT
BM0326S 60
1,5x60 25
- 6** ang. New York
STY99A ANG
1,5x1,5 1
- 7** q. round satinato cromo RT
QM0226S 60
1x60 31
- 8** battiscopa nero naturale
KNC09A BATT60
9,5x60 15
- 9** step nero naturale *
KNC09A 36STP
30x60 40
- 10** gradino costa retta nero *
KNC09A GRAD36
30x60xH3 73
- 11** angolo gradino nero *
KNC09A ANG
30x30xH3 74-a



pavimento: rame naturale cm 60x60



Koncept rame naturale
KNC34 60
60x60 ■ **70**

Koncept rame naturale
KNC34 36
30x60 ■ **64-a**

muretto rame naturale
KNC34MURETTO
30x30 ● **43**

muretto 3D rame naturale
KNC34DEC3D
30x30 ● **60**

bacchetta satinata cromo RT
BM0326S 60
1,5x60 ● **25**

ang. New York
STY99A ANG
1,5x1,5 ● **1**

q. round satinato cromo RT
QM0226S 60
1x60 ● **31**

battiscopa rame naturale
KNC34A BATT60
9,5x60 ● **15**

step rame naturale *
KNC34A 36STP
30x60 ● **40**

gradino costa retta rame *
KNC34A GRAD36
30x60xH3 ● **73**

angolo gradino rame *
KNC34A ANG
30x30xH3 ● **74-a**

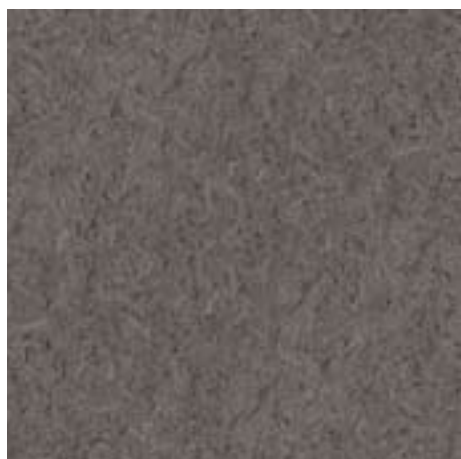

1



2

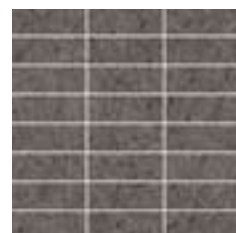

3



4



5



6

7



8

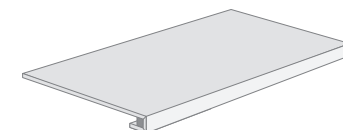

10 (*)

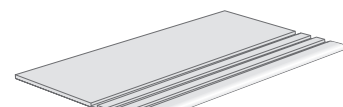

9 (*)

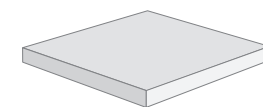

11 (*)

(*) **Articoli unicamente a richiesta** | Available only by special order | Articles uniquement sur demande
| Nur auf Wunsch gefertigten Artikel | Продукция производится только по заказу



pavimento: bruno naturale cm 60x60 | rivestimento: muretto bruno naturale cm 30x30



- 1** Koncept bruno naturale
KNC23 60
60x60 70
- 2** Koncept bruno naturale
KNC23 36
30x60 64-a
- 3** muretto bruno naturale
KNC23MURETTO
30x30 43
- 4** muretto 3D bruno naturale
KNC23DEC3D
30x30 60
- 5** bacchetta satinata cromo RT
BM0326S 60
1,5x60 25
- 6** ang. New York
STY99A ANG
1,5x1,5 1
- 7** q. round satinato cromo RT
QM0226S 60
1x60 31
- 8** battiscopa bruno naturale
KNC23A BATT60
9,5x60 15
- 9** step bruno naturale *
KNC23A 36STP
30x60 40
- 10** gradino costa retta bruno *
KNC23A GRAD36
30x60xH3 73
- 11** angolo gradino bruno *
KNC23A ANG
30x30xH3 74-a

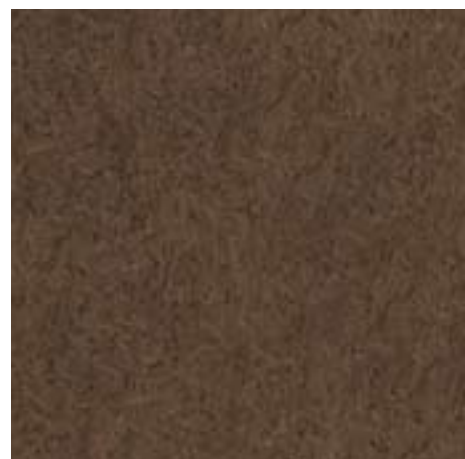

1

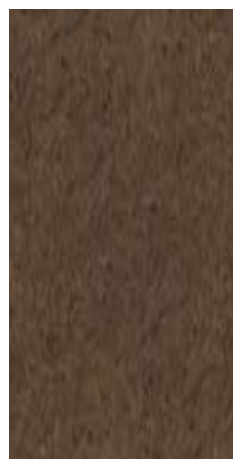

2



3



4



5



7



8

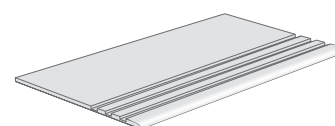

9 (*)

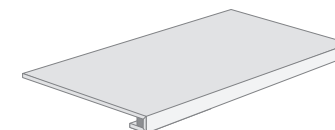

10 (*)

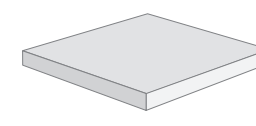

11 (*)

(*) Articoli unicamente a richiesta | Available only by special order | Articles uniquement sur demande
| Nur auf Wunsch gefertigten Artikel | Продукция производится только по заказу

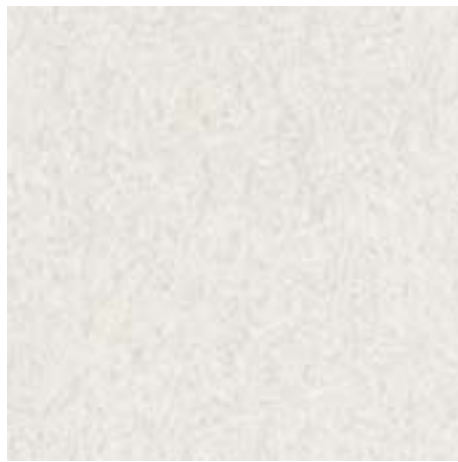

1



2



3

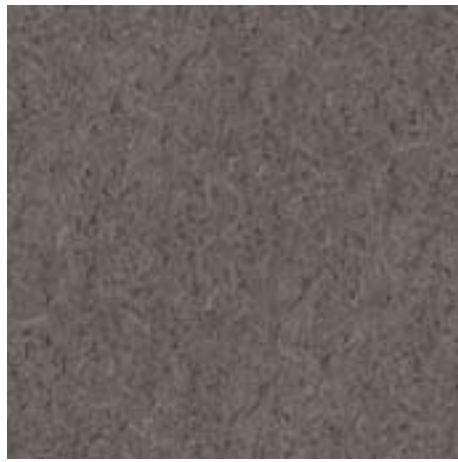

4



5



6

7

8

Koncept perla
lappato e rettificato
KNC10RT 60LAP
60x60 ■ 73

1

Koncept grigio
lappato e rettificato
KNC06RT 60LAP
60x60 ■ 73

2

Koncept nero
lappato e rettificato
KNC09RT 60LAP
60x60 ■ 73

3

Koncept rame
lappato e rettificato
KNC34RT 60LAP
60x60 ■ 73

4

Koncept bruno
lappato e rettificato
KNC23RT 60LAP
60x60 ■ 73

5

bacchetta satinata cromo RT
BM0326S 60
1,5x60 ● 25

6

ang. New York
STY99A ANG
1,5x1,5 ● 1

7

q. round satinato cromo RT
QM0226S 60
1x60 ● 31

8

battiscopa lappato rettificato
KNC10A LAPBATT perla
KNC06A LAPBATT grigio
KNC09A LAPBATT nero
KNC34A LAPBATT rame
KNC23A LAPBATT bruno
9,5x60 ● 19

9

torello metal rettificato
TM02 60
3,5x60 ● 72

10

ang.torello metal rettificato
TM02SNDX 60
3,5x61 ▲ 85

11

Pezzi speciali | Special pieces | Pièces spéciales | Passende Sonderstücke | СПЕЦИАЛЬНЫЕ ЭЛЕМЕНТЫ



9



10 (*)



11 (*)



pavimento: nero lappato e rettificato cm 60x60

Lappato e Rettificato 60x60

Honed and rectified
Poli et rectifié
Poliert und Geschliffen
ШЛИФОВАННЫЙ И РЕКТИФИЦИРОВАННЫЙ



perla



grigio



nero



rame



bruno



pavimento: inserto intarsi grigio lappato e rettificato cm 60x60



intarsi

1 inserto intarsi grigio lappato rettificato
KNC06A INS 70-a
60x60

2 inserto intarsi nero lappato rettificato
KNC09A INS 70-a
60x60



1



2

GRES PORCELLANATO COLORATO IN MASSA DECORATO - ISO 13006 UNI EN 14411 - Appendice G - BIa - GL

Decorated colored body Porcelain | Grès Cérame coloré pleine masse et décoré | Dekoriertes durchgefärbtes Feinsteinzeug

CARATTERISTICHE TECNICHE TECHNICAL DATAS CARACTÉRISTIQUES TECHNIQUES TECHNISCHE EIGENSCHAFTEN	NORMA STANDARD NORME NORM	VALORE PRESCRITTO UNI EN 14411 - BI a REQUIRED VALUE UNI EN 14411 - BI a VALEUR PRESCRITE UNI EN 14411 - BI a VORGESCHRIEBENER WERT UNI EN 14411 - BI a	KONCEPT NATURALE	KONCEPT LAPPATO RETTIFICATO
spessore thickness épaisseur Stärke	10545.2	±5%	10,5mm ±5%	10,5mm ±5%
assorbimento d'acqua water absorption absorption d'eau Wasseraufnahme	10545.3	≤0,5%	≤0,15%	≤0,15%
resistenza alla flessione bending strength résistance à la flexion Biegefestigkeit	10545.4	≥ 35 N/mm²	≥ 40 N/mm²	≥ 40 N/mm²
sforzo di rottura (S) breaking strength (S) chargement de rupture (S) Bruchlast (S)	10545.4	≥ 1300 N	≥ 1600 N	≥ 1600 N
durezza superficiale (MOHS) surface hardness (MOHS scale) dureté superficielle (échelle MOHS) Oberflächenhärte	EN 101	≥ 5	7,5	-
resistenza all'abrasione profonda resistance to deep abrasion résistance à l'abrasion profonde Tiefenverschleißbeständigkeit	10545.6	≤175 mm³	126 mm³	126 mm³
resistenza al gelo frost resistance résistance au gel Frostbeständigkeit	10545.12	Resistente Resistant Résistant Beständig	Resistente Resistant Résistant Beständig	Resistente Resistant Résistant Beständig
resistenza alle macchie stain resistance résistance aux taches Fleckenfestigkeit	10545.14	CLASSE 3 MINIMO	5	5
resistenza ai prodotti chimici di uso domestico e additivi per piscina resistance to household chemicals and swimming-pool additives résistance aux produits chimiques d'usage domestique et additifs pour piscine Beständigkeit gegen Haushaltschemikalien und Badewasserzusätze für Schwimmbäder	10545.13	GB MINIMO	GA	GA
resistenza all'attacco acido e basico (escluso HF e suoi derivati) acid and alkali resistance (excluding HF and its derivatives) résistance aux acides et aux bases (sauf HF et dérivés) Widerstand gegen Säuren und Laugen (mit Ausnahme von HF und deren Verbindungen)	10545.13	Secondo la classificazione indicata dal fabbricante As per the producer's internal classification Selon la classification mentionnée par le fabricant Laut vom Hersteller angegebener Klassifizierung	GLA-GHA	GLA-GHA
resistenza alla scivolosità non slip grade antiderapant Rutschfestigkeit	DIN51130	Da R9 a R13	R9	-
coefficient of friction (American Standard)	ASTM C-1028	Dry 0,6 Wet 0,6	Dry 0,80 Wet 0,60	-

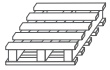
									
				PZ	MQ	KG	BOX	MQ	KG
KNC.. 60	Fondo Naturale	60x60	MQ	3	1,0800	23,71	32	34,5600	778
KNC.. 36	Fondo Naturale	30x60	MQ	6	1,0800	23,60	40	43,2000	963
KNC..DEC3D	Muretto 3D Naturale	30x30	PZ	4	-	7,32	-	-	-
KNC..MURETTO	Muretto Naturale	30x30	PZ	4	-	7,32	-	-	-
KNC..A BATT60	Battiscopa Naturale	9,5x60	PZ	10	-	12,15	-	-	-
KNC..A 36STP	Step Naturale (*)	30x60	PZ	6	-	23,58	-	-	-
KNC..A GRAD36	Gradino Costa Retta Naturale (*)	30x60xH3	PZ	4	-	18,12	-	-	-
KNC..A ANG	Angolo Gradino Costa Retta Naturale (*)	30x30xH3	PZ	2	-	4,66	-	-	-
KNC..RT 60LAP	Fondo Lappato Rettificato	60x60	MQ	3	1,0800	23,51	32	34,5600	771
KNC..A INS	Insero Intarsi Lappato Rettificato	60x60	PZ	2	-	15,66	-	-	-
KNC..A LAPBAT	Battiscopa Lappato Rettificato	9,5x60	PZ	10	-	12,15	-	-	-
TM02 60	Torello Metal Rettificato (*)	3,5x60	PZ	4	-	2,73	-	-	-
TM02SNDX 60	Angolo Torello Metal Rettificato (*)	3,5x61	PA	2x2	-	2,73	-	-	-

(*) Articoli unicamente a richiesta

Available only by special order | Articles uniquement sur demande | Nur auf Wunsch gefertigten Artikel | ПРОДУКЦИЯ ПРОИЗВОДИТСЯ ТОЛЬКО ПО ЗАКАЗУ

Variazione di stonalizzazione

Shade variation guideline | Effets nuancés possibles | Brandfarben Mischungstabelle | ВАРИАНТЫ РАЗМЫВКИ ПОД КАМЕНЬПРИМЕНЕНИЯ

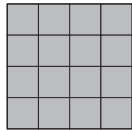
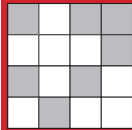
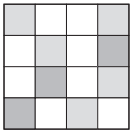
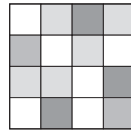
	V1 Aspetto uniforme Uniform appearance Aspect uniforme Einheitliches Aussehen ОДНОРОДНЫЙ ВНЕШНИЙ ВИД		V2 Lieve variazione Slight variations Légère variation Geringe Abweichung НЕБОЛЬШИЕ ИЗМЕНЕНИЯ		V3 Moderata variazione Moderate variations Variation modérée Mässige Abweichung УМЕРЕННЫЕ ИЗМЕНЕНИЯ		V4 Forte stonalizzazione Substantial variations Effet dénuancé très accentué Starke Farbabweichung ЗНАЧИТЕЛЬНЫЙ ТИП РАЗМЫВКИ ПОД КАМЕНЬ
---	---	---	--	---	--	---	--

Per il formato 30x60 si consigliano pose affiancate o a correre sfalsate di 3/4.

For 30x60 cm sizes lined up laying or 3/4 staggered laying is recommended.

Pour le format 30x60 il est conseillé une pose alignée ou une pose décalée au 3/4.

Bei dem Format 30x60 empfehlen wir, die Fliesen im Fugenschnitt oder im Dreiviertelverband zu verlegen.

ДЛЯ ФОРМАТО 30Х60 РЕКОМЕНДУЕТСЯ УКЛАДКА ПРЯ МЫМИ РЯДАМИ ИЛИ СО СДВИГОМ 3/4.

Le tonalità dei colori sono indicative

The colours shades are indicative | Les nuances des couleurs sont indicatives | Die Farbtöne sind annähernd | ЦВЕТОВЫЕ ОТТЕНКИ ЯВЛЯЮТСЯ ИНДИКАТИВНЫМИ



■ CEDiR ceramiche si prende cura dell'ambiente che ci circonda, della qualità della vita delle persone e delle risorse del pianeta. Lo fa cercando il continuo miglioramento dei propri processi produttivi e delle prestazioni di prodotto, perché un'azienda che si definisce moderna deve avere come obiettivo certo la massima attenzione alle prestazioni ambientali in ogni fase del ciclo di vita del prodotto. Dal reperimento delle materie prime, alla qualità degli spazi di lavoro, fino agli imballaggi utilizzati, tutto viene analizzato e costantemente ottimizzato per salvaguardare gli utilizzi di energie e materiali, attraverso l'impiego delle migliori tecnologie disponibili.

A dimostrazione dell'impegno aziendale volto alla cura dell'ambiente che ci circonda, CEDiR è socio ordinario di USGBC (U.S. Green Building Council) e GBC Italia (Green Building Council Italia), entrambe associazioni no profit nate per favorire e promuovere lo sviluppo dell'edilizia sostenibile, in accordo con precisi parametri riguardanti la sostenibilità ambientale.

■ CEDiR Ceramiche cares for the environment surrounding us, for the quality of life and for the planet's resources. It implements this by seeking ongoing improvement of its own production processes and product performance, because a company that calls itself modern must have as a sure objective the maximum attention to environmental performances in every phase of product life cycle. From finding raw materials to the quality of the workplace, right down to the packing materials used, everything is analysed and constantly optimised to safeguard, through employing the best available technologies, consumption of energy and material.

In demonstration of the company's commitment to environmental care, CEDiR is a regular member of USGBC (U.S. Green Building Council) and GBC Italia (Green Building Council Italia), both non-profit associations set up to favour and promote the development of sustainable building, in accordance with precise parameters concerning environmental sustainability.

■ CEDiR Ceramiche prend soin de l'environnement qui nous entoure, de la qualité de la vie des personnes et des ressources de notre planète. Elle le fait en s'efforçant d'améliorer sans cesse ses processus de production et les performances de ses produits, car une société dite moderne doit avoir pour objectif certain de veiller à ce que chaque étape du cycle de vie du produit se déroule dans le souci de maîtriser l'impact de sa production sur l'environnement. De l'approvisionnement en matières premières, à la qualité des espaces de travail en passant par les emballages utilisés, tout est analysé et optimisé en permanence dans l'optique de réduire la consommation d'énergie et de matériaux, par l'application des technologies de pointe aujourd'hui disponibles.

Dans le souci de donner preuve de son engagement à l'égard de l'environnement qui nous entoure, la société CEDiR est devenue membre de l'USGBC (U.S. Green Building Council) et de la GBC Italia (Green Building Council Italia). Il s'agit d'associations à but non lucratif dont l'objectif est de favoriser et d'accélérer la diffusion d'une culture du bâtiment durable, sur la base de paramètres de références précis en matière de durabilité environnementale.

■ CEDiR Ceramiche ist auf Umweltschutz, die Lebensqualität der Menschen und den Schutz der natürlichen Ressourcen der Erde bedacht. Aus diesem Grund ist sie um eine kontinuierliche Verbesserung der firmeninternen Fertigungsverfahren und der Produktleistungen bemüht, denn zu den obersten Zielsetzungen eines Unternehmens, das sich selbst als modern bezeichnet, gehört sicherlich großes Augenmerk auf die Umweltleistungen eines Produkts während all seinen Lebensphasen. Von der Gewinnung der Rohstoffe über die Qualität der Arbeitsstätten bis hin zur verwendeten Verpackung werden alle Schritte kontinuierlich untersucht und optimiert, um den Energie- und Materialverbrauch durch den Einsatz fortschrittlicher Technologien einschränken zu können.

Als Beleg der firmenintern geleisteten Umweltschutzbemühungen ist CEDiR ordentliches Mitglied der beiden No-Profit-Vereinigungen USGBC (U.S. Green Building Council) und GBC Italia (Green Building Council Italia), die unter Berücksichtigung präziser Umweltverträglichkeitsparameter eine nachhaltige Entwicklung des Bauwesens fördern und unterstützen.

■ Компания CEDiR Ceramiche заботится об окружающей среде, о качестве жизни людей и сохранении ресурсов планеты. Это проявляется в стремлении к постоянному улучшению производственных процессов и эксплуатационных качеств конечного продукта, т.к. любое предприятие, считающее себя передовым, обязано ставить своей целью сохранение окружающей среды в каждой фазе производства продукта: от приобретения первичного сырья до организации рабочих мест, вплоть до применения переработанных материалов для упаковки. Каждый производственный этап анализируется и постоянно оптимизируется для сохранения энергии и материалов, посредством внедрения наилучших передовых технологий.

В качестве подтверждения серьёзных намерений нашей компании в области охраны окружающей среды, отметим, что CEDiR является действительным членом USGBC (U.S. Green Building Council) и GBC Italia (Green Building Council Italia), неприбыльных обществ содействующих и способствующих развитию экологического строительства, в соответствии со строгими параметрами экологического развития.

Contributo all'ottenimento dei crediti LEED

CONTENUTO % DI MATERIALE RICICLATO credito MR 4.1 (1 punto LEED)

KONCEPT è realizzato con l'utilizzo di materiali riciclati pari al 17% (materiale pre-consumo).

UTILIZZO DI MATERIALI LOCALI, MR Credito 5.2 (2 punti LEED se l'uso di materiali locali incide per almeno il 20% sul totale del valore delle materie prime).

Questi crediti sono applicabili agli edifici costruiti non oltre 800 km dallo stabilimento produttivo della CEDIR CERAMICHE. I paesi che si trovano in questo raggio di territorio sono: Italia, Svizzera, Austria, Belgio, Ungheria, Repubblica Ceca, Slovenia, Croazia, Serbia e la maggior parte della Francia, Germania, Olanda, Slovacchia e Spagna (Catalogna).

Il 37% delle materie prime di KONCEPT sono estratte nel raggio di 800 km, quindi KONCEPT contribuisce per il 37% del suo valore all'ottenimento dei crediti Leed.

EFFETTO ISOLA DI CALORE, credito SS 7.1 (1 punto LEED)

KONCEPT (colori chiari) non contribuisce ad aumentare la temperatura dell'ambiente dove è installato, riduce l'effetto Isola di Calore, grazie alle sue elevate proprietà fisiche-SRI (Indice di Riflettanza Solare) >29.

OTTIMIZZAZIONE DELLA PERFORMANCE ENERGETICA, credito EA 1 (da 1 a 10 punti LEED)

La conducibilità termica (k) di KONCEPT è 0,6 ÷ 1.3 (W/m*k). La bassa conducibilità termica delle piastrelle in gres contribuisce all'ottimizzazione della performance energetica dell'edificio, minimizzando gli impatti ambientali ed economici associati all'uso eccessivo di energia.

MATERIALI A BASSA EMISSIONE, credito EQ - 4.2 (1 punto LEED)

KONCEPT è completamente senza VOC (composto organico volatile). Inoltre, non rilascia VOC durante il suo utilizzo, in qualsiasi condizione d'uso.

Contribute to LEED certification point

RECYCLED CONTENT, MR Credit 4.1 (1 LEED point)

KONCEPT is manufactured using recycled products. The percentage of these recycled materials is: 17% (PRE-CONSUMER materials).

REGIONAL MATERIALS, MR Credit 5.2 (2 LEED points are garanted if the use of local raw material is equal to 20% of the total value of the raw materials).

These credits are applicabe for building constructed within 500 miles (804,5 km) from CEDIR CERAMICHE production sites. The Countries within this territorial radius are: Italy, Switzerland, Austria, Belgium, Hungary, Czech Republic, Slovenia, Croatia, Serbia and the major part of France, Germany, Holland, Slovakia and Spain (Catalogne).

37% of KONCEPT raw materials are quarried in the 500 miles radius. Therefore KONCEPT contributes for 37% of its value to the LEED Credits of this Section.

HEAT ISLAND EFFECT (Non Roff), SS Credit 7.1 (1 LEED point)

KONCEPT (light colors) does not contribute to change the energy balance of the environments where installed. It reduces the Urban Heat Island Effect, thanks to its very good physical properties - SRI (Solar Reflectance Index) >29. This encourages the external use of this product for both open and covered spaces.

OPTIMIZE ENERGY PERFORMANCE, EA Credit 1 (1to 10 LEED points)

The thermal conductivity of KONCEPT is 0,6 ÷ 1.3 (W/m*k). As the ceramic tiles are made of material at low thermal conductivity they have got insulating power and therefore could contribute to the energy saving of the building.

VOC CONTENT, EQ - 4.2 (1 LEED point)

KONCEPT is completely without VOC (Volatile organic Compounds). Therefore, won't give off VOC during it use, in any operating conditions.



caring for the environment



60x60 | 30x60

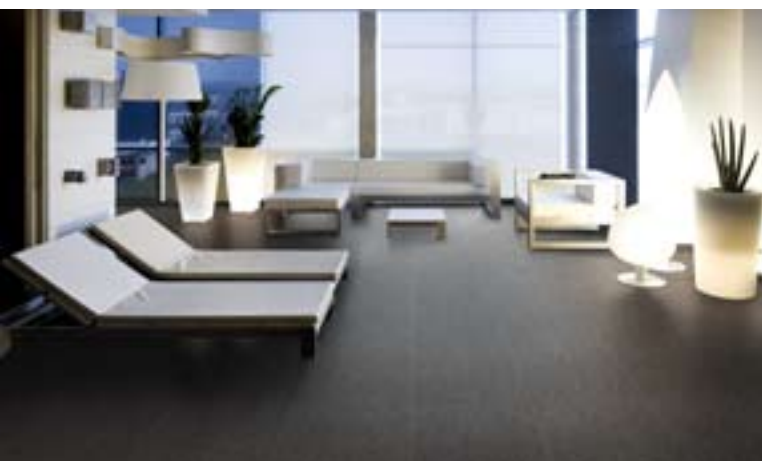

project
Koncept



**technical,
updated and
easy to allocate**



**Koncept collection
contributes to get
the LEED credits**

Coordinamento:
Marketing Cedir

Design e fotografia:
quatronero.com

Stampa:
Dicembre 2012